

# APPLICATION FOR CONDITIONAL USE

Name and Address of Applicant: Alicia Matthews 4268 Hwy 16 E Canton, MS 39046	Street Address of Property (if different address):
--	--

APPLICATION DATE	Present Zoning of Property	Legal Description of Property:	TAX PARCEL NUMBER	FLOOD ZONE	MAP/PLAT OF PROPERTY
4-22-25	A-1	See (Exhibit A)	105H33037	NO	See (Exhibit B)

Other Comments: As per Article 805 of the Madison County Zoning Ordinance.

Comments

Respectfully Submitted

Alicia Matthews

.....

Petition submitted to Madison County Planning and Development Commission on \_\_\_\_\_

Recommendation of Madison County Planning and Development Commission on Petition \_\_\_\_\_

Public Hearing date as established by the Madison County Board of Supervisors \_\_\_\_\_

Final disposition of Petition \_\_\_\_\_

Travis Bank's Property

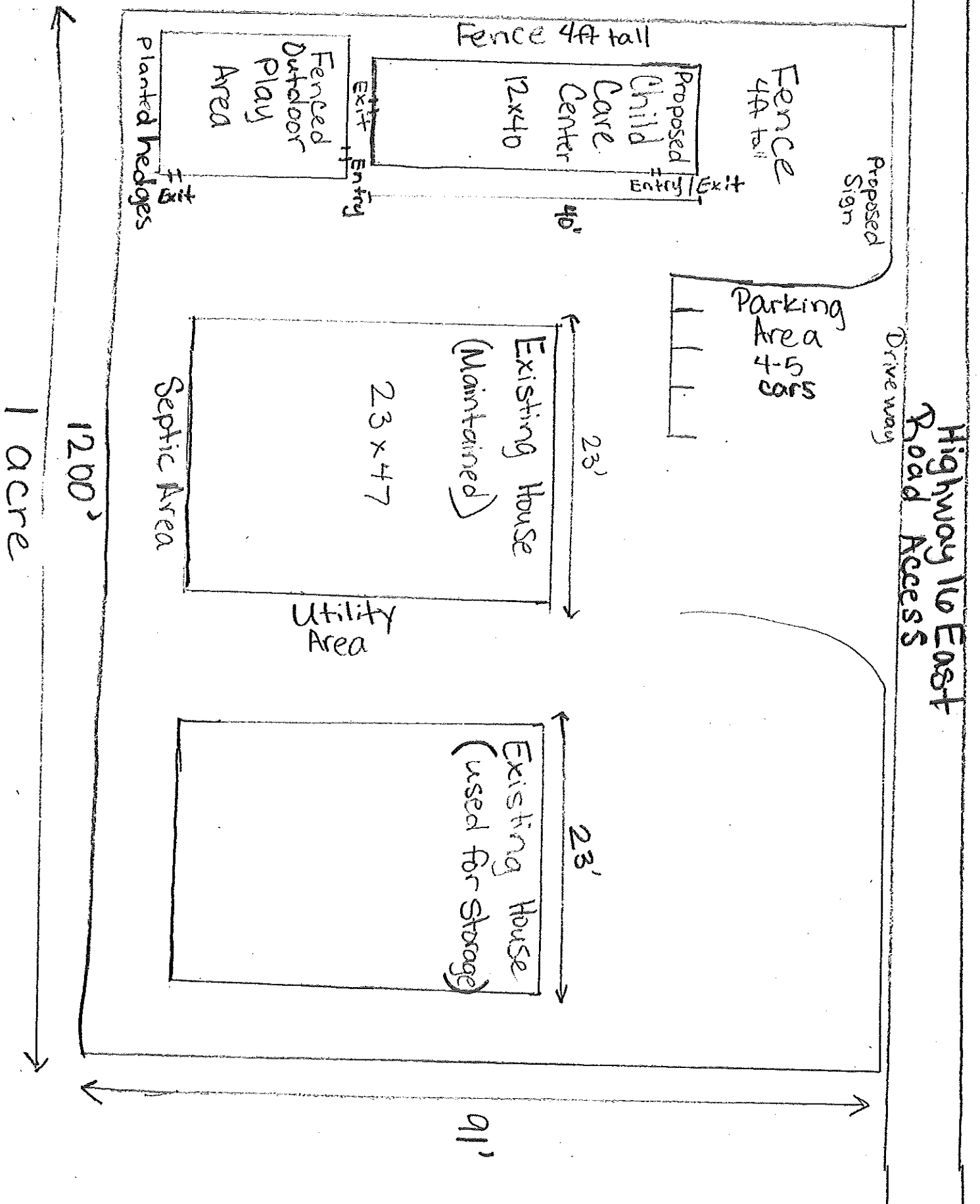

Canton, Mississippi

 **Google Street View**

Aug 2023 [See more photos](#)

